



RevID	CHD	Change Name	Date

Company Title

Leah Mew
architecture ltd

Northwood House
Cowes
Isle of Wight
PO31 8AZ

Former Natwest Bank
Ryde Town Council Offices
Lind Street
Ryde
Isle of Wight

Drawing Name
Ground Floor Plan (GA)
Drawing Status

Modified by _____ Date _____
Checked by _____ Date _____

Drawing Scale
1:50

Layout ID **105** Revision _____

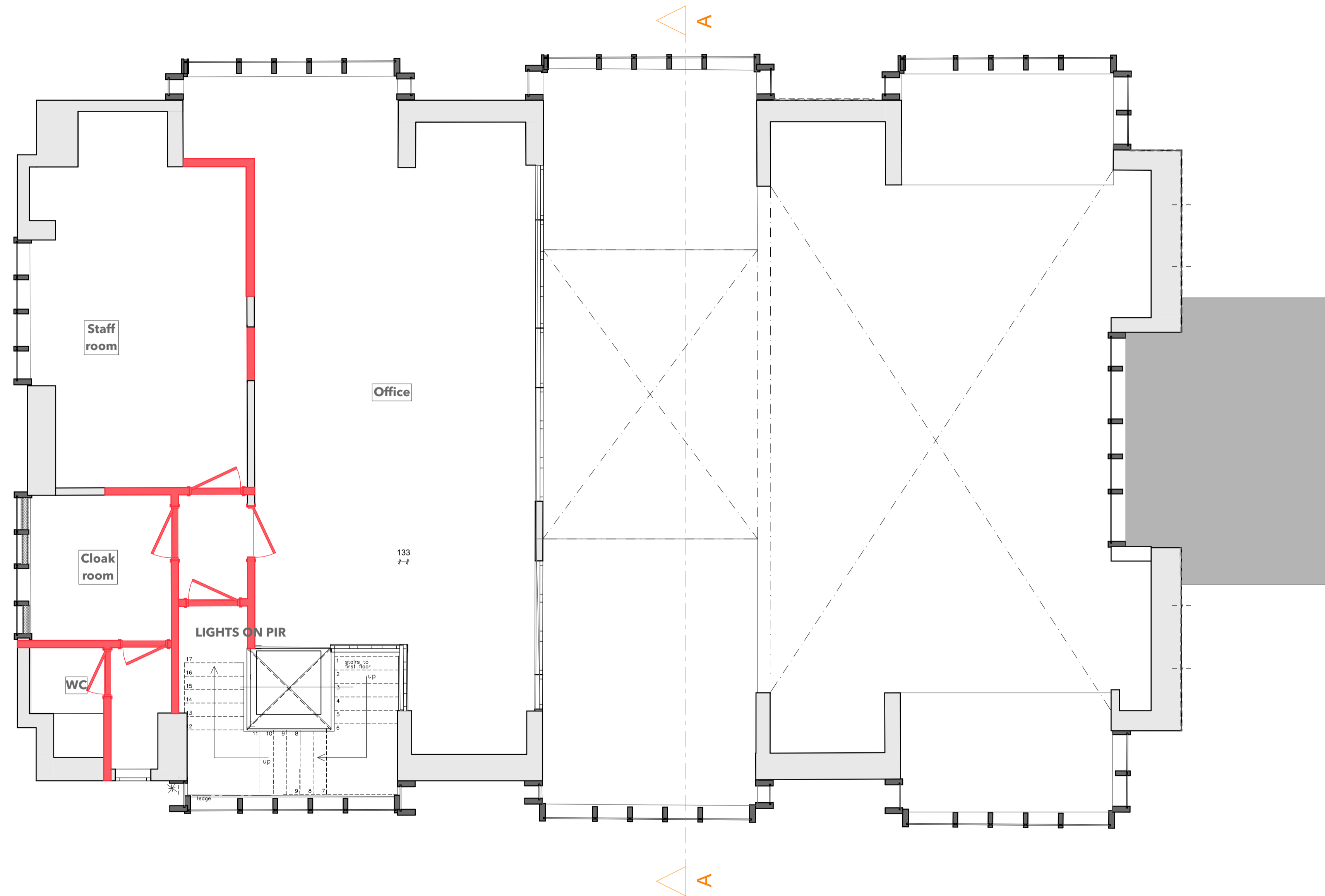

- Demolitions
- - - - - Proposed drainage route

RevID	CHD	Change Name	Date

Company Title

Leah Mew
architecture ltd

Northwood House
Cowes
Isle of Wight
PO31 8AZ

Former Natwest Bank
Ryde Town Coucil Offices
Lind Street
Ryde
Isle of Wight

Drawing Name
First Floor Plan (Demolition)
Drawing Status

Modified by Date

Checked by Date

Drawing Scale
1:50

Layout ID **106** Revision