

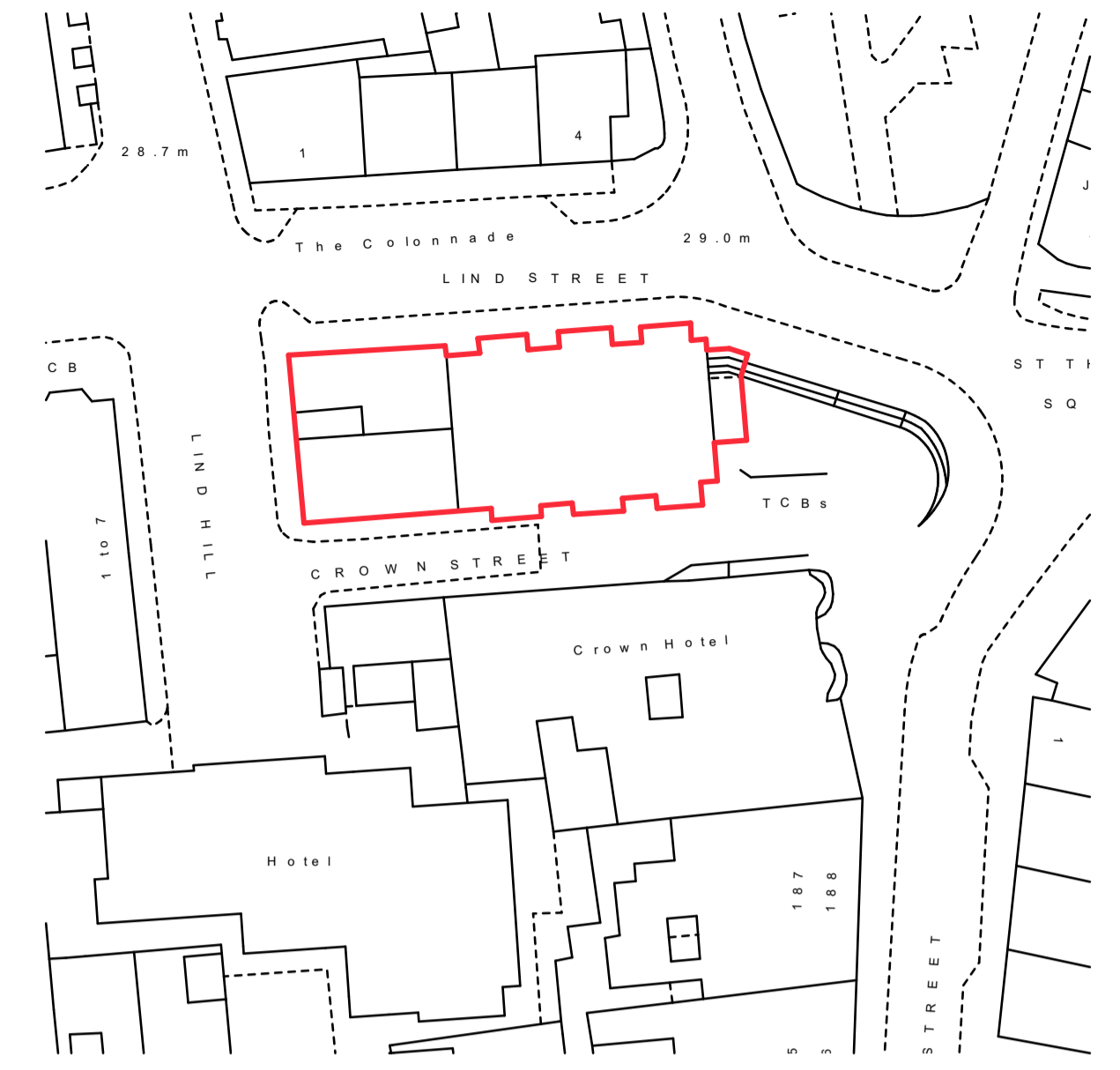

-1. Foundations (4) 1:100

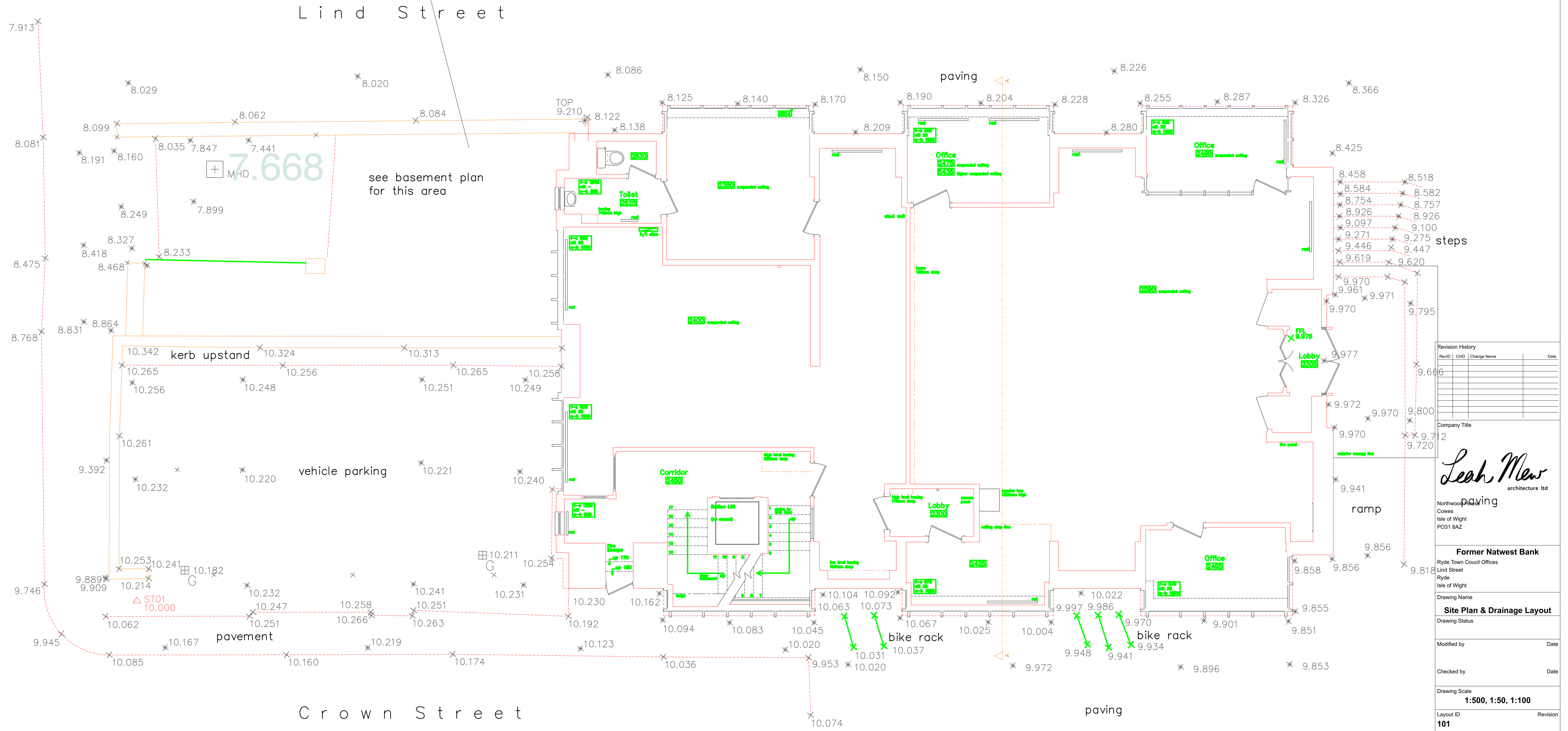

-2. Site Layout (1) 1:500



RevID	CHD	Change Name	Date

Company Title
 Leah Mew
 architecture ltd

Northwood
 Cowes
 Isle of Wight
 PO31 8AZ

Former Natwest Bank
 Ryde Town Council Offices
 Lind Street
 Isle of Wight

Drawing Name
Site Plan & Drainage Layout

Drawing Status

Modified by _____ Date _____
 Checked by _____ Date _____

Drawing Scale
1:500, 1:50, 1:100
 Layout ID **101** Revision _____

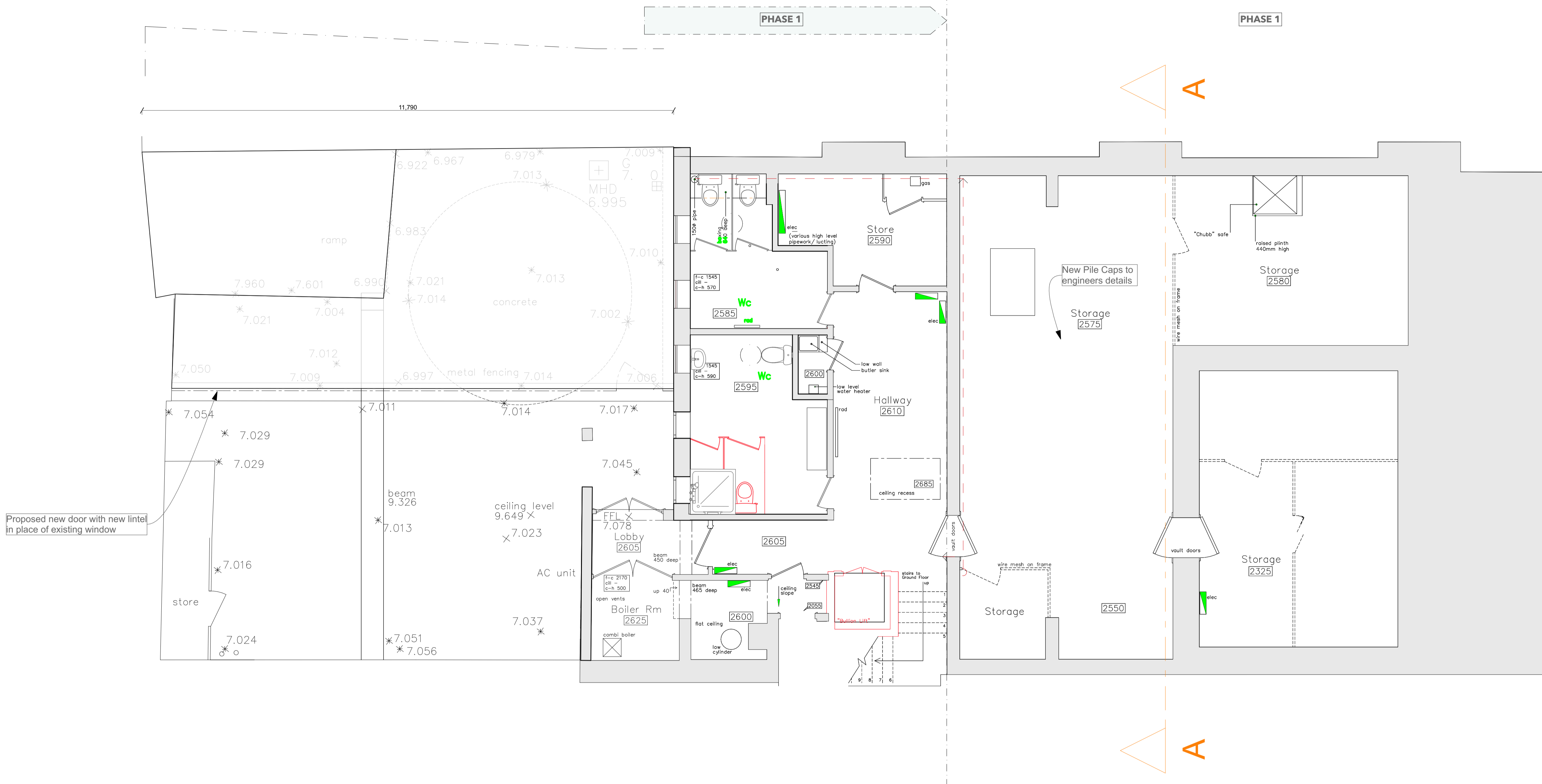

Proposed new door with new lintel in place of existing window

Demolitions
Proposed drainage route

RevID	CHD	Change Name	Date

Company Title
Leah Mew
architecture ltd
Northwood House
Cowes
Isle of Wight
PO31 8AZ

Former Natwest Bank
Ryde Town Council Offices
Lind Street
Ryde
Isle of Wight

Drawing Name
Basement plan (Demolition)
Drawing Status

Modified by
Checked by

Drawing Scale
1:50
Layout ID
102